



Show me the data

Data as a foundation to financial sustainability

Angelo Saridis
Manager Performance & Innovation













Overview

- Investment prioritisation
- Budget Management
- Procurement Performance
- Asset Utilisation
- Cost Control Experiments

We must?

- Must
 - Resolutions
 - Major initiatives (Council Plan)
 - Audit actions
 - Asset Renewal
- Should
 - Strategies???
 - Risk Management
 - Plans
- Would like to
 - Pet projects, Grants....



Beware the dreaded strategy!

- Most strategies are:
 - Not really strategies
 - Not costed (Whole of life costs)
 - Potentially expired relevance



Investment Decisions



Investment Decisions

What would we expect?

- Business Case
- Whole of life costs
- Options/Models of delivery/Do nothing
- Funding options/revenue offset/ROI

REALITY CHECK – The data and this type of thinking is often not there!

Systematic

- Create a pipeline of potential investments
- Maintain the integrity of that data
- Require the data to be captured
- Enable flexibility
- Assess on the basis of available data
- Refine, adjust



What we have tried to do

- Build a pipeline (ID all commitments)
- Systemise the process and request the necessary data
- Project development - Project Management cycle
- Same process at every decision point (Budget, Mid Year Review, Projects etc).

Planning engine

Planning Engine

Edit/Update Action Data



TEAM ▼ INFRASTRUCTURE & RECREATION - INFRASTRUCTURE & RECREATION - INFRASTRUCTURE & RECREATION MGMT

Approved

Action Short Name	MI	FA	BP	CW	RN	Select
Morwell Mine Fire Advocacy.	<input checked="" type="checkbox"/>	<input type="checkbox"/>	<input type="checkbox"/>	<input type="checkbox"/>	<input type="checkbox"/>	<input type="checkbox"/>

Record: 1 of 1

No Filter Search

Edit

Tick a checkbox & click Edit

Proposed

Action Short Name	Start Date	End Date	Select
-------------------	------------	----------	--------

Record: 1 of 1

No Filter Search

Edit

Tick a checkbox & click Edit

Pipeline

Action Short Name	CR	CP	CCR	S	P	Select
Sheltered BBQ and picnic facilities.	<input type="checkbox"/>	<input type="checkbox"/>	<input type="checkbox"/>	<input type="checkbox"/>	<input checked="" type="checkbox"/>	<input type="checkbox"/>
Shared pathway around perimeter of reserve.	<input type="checkbox"/>	<input type="checkbox"/>	<input type="checkbox"/>	<input type="checkbox"/>	<input checked="" type="checkbox"/>	<input type="checkbox"/>
install 2 fitness stations.	<input type="checkbox"/>	<input type="checkbox"/>	<input type="checkbox"/>	<input type="checkbox"/>	<input checked="" type="checkbox"/>	<input type="checkbox"/>
formalised off road reserve car parking and security lighting.	<input type="checkbox"/>	<input type="checkbox"/>	<input type="checkbox"/>	<input type="checkbox"/>	<input checked="" type="checkbox"/>	<input type="checkbox"/>
Formalised car park for Warren Terrace Reserve.	<input type="checkbox"/>	<input type="checkbox"/>	<input type="checkbox"/>	<input type="checkbox"/>	<input checked="" type="checkbox"/>	<input type="checkbox"/>

Record: 1 of 790

No Filter Search

Edit

Tick a checkbox & click Edit

Back

Challenges

- Investment decision data not readily available
- Capability – Project Development/Business Case
- Grants funded projects

Budget Management

- Variance management
- BAU – developing measures that correlate financial data
- Project – more robust project reviews incorporating financial and deliverables
- Continuous Improvement – monetize improvements

Basic Productivity

- BAU spend on human resources vs output
- Measurable outputs
 - Eg No of tickets, permits, visits etc.
- Correlate with HR spend (Per FTE, Per Hour, Per \$)

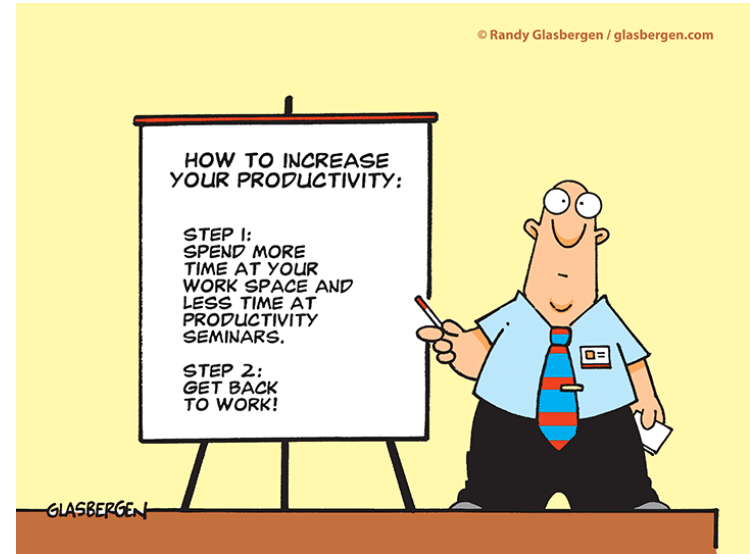

Quality

- Work in progress this year
- PUMP KPI program – Stacey Barr
 - Define success
 - Seek out measurables (KISS)
 - Track, review, adjust

Procurement

- On average around 50% of expenditure is procurement
- Data rich (POs, Quotes, Invoices, Receipts, Contracts)
- MAV LEAP Program
- Opportunities
 - Efficiency
 - Savings
 - Governance

Procurement Data

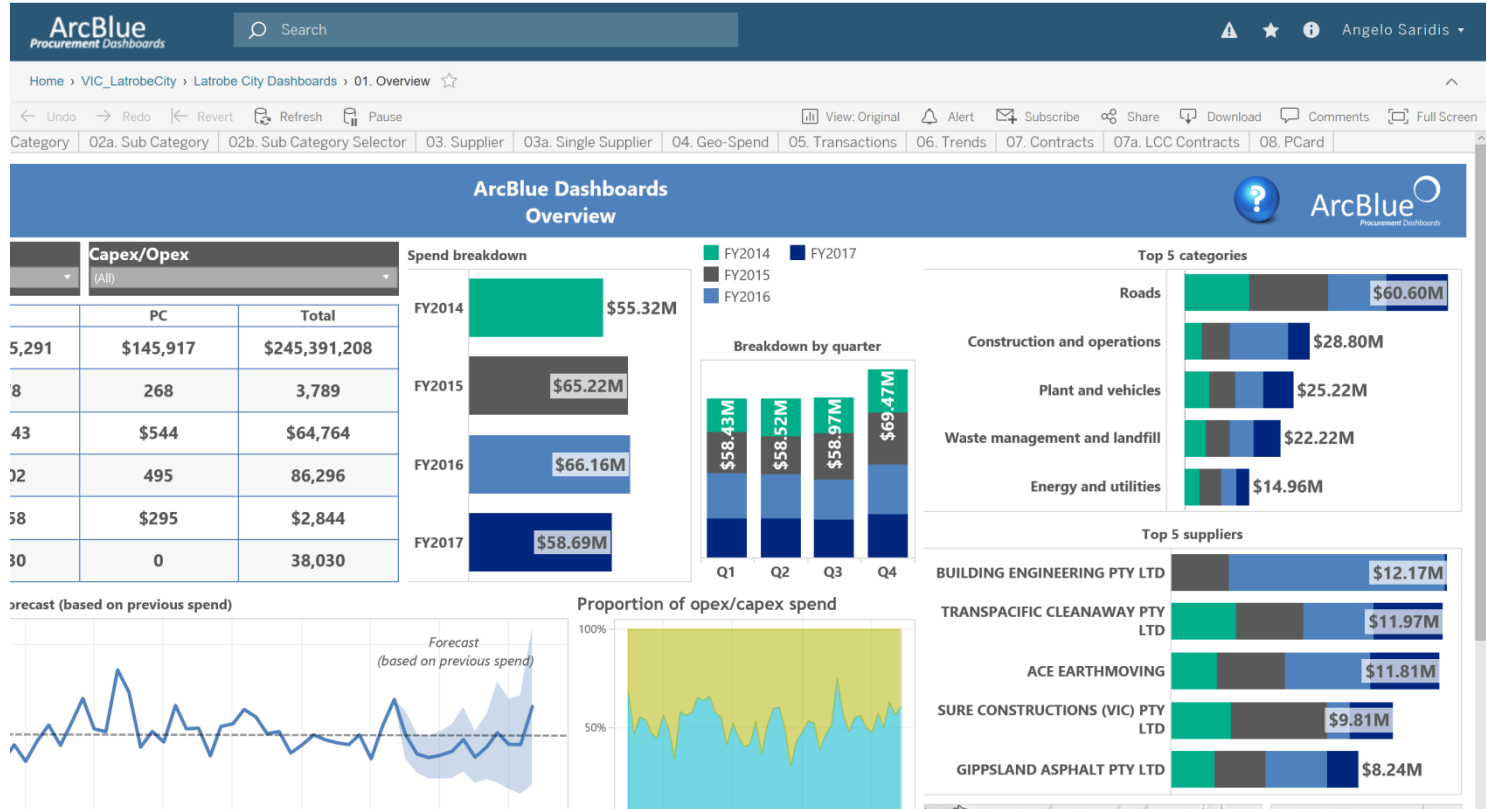

Asset Utilisation - Fleet

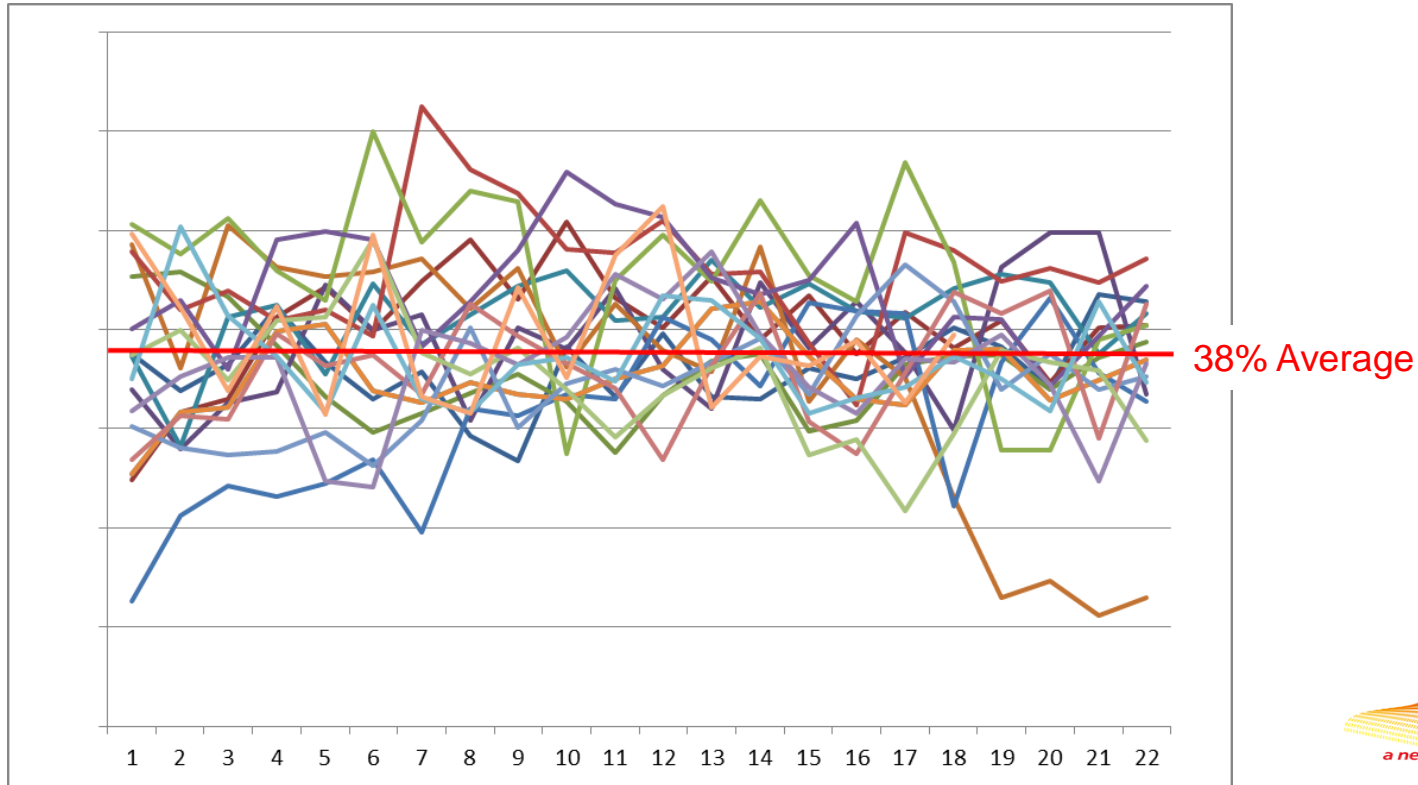

Asset Utilisation - Fleet

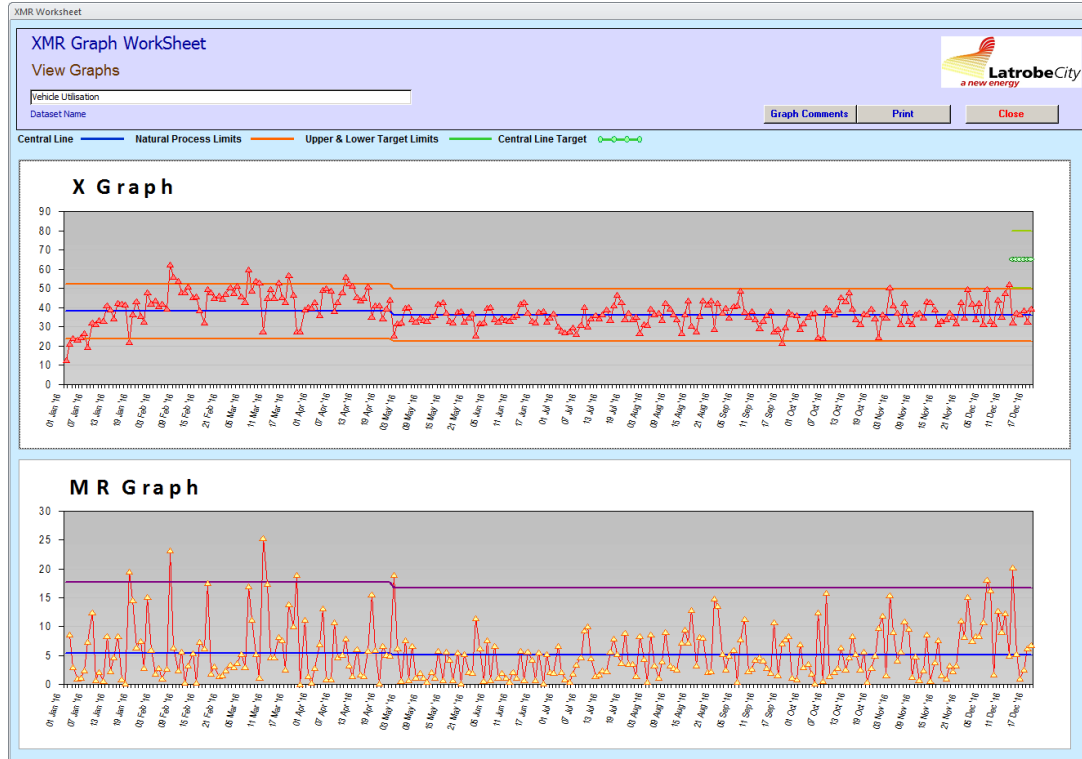

Cost Control Experiments

Footpath maintenance

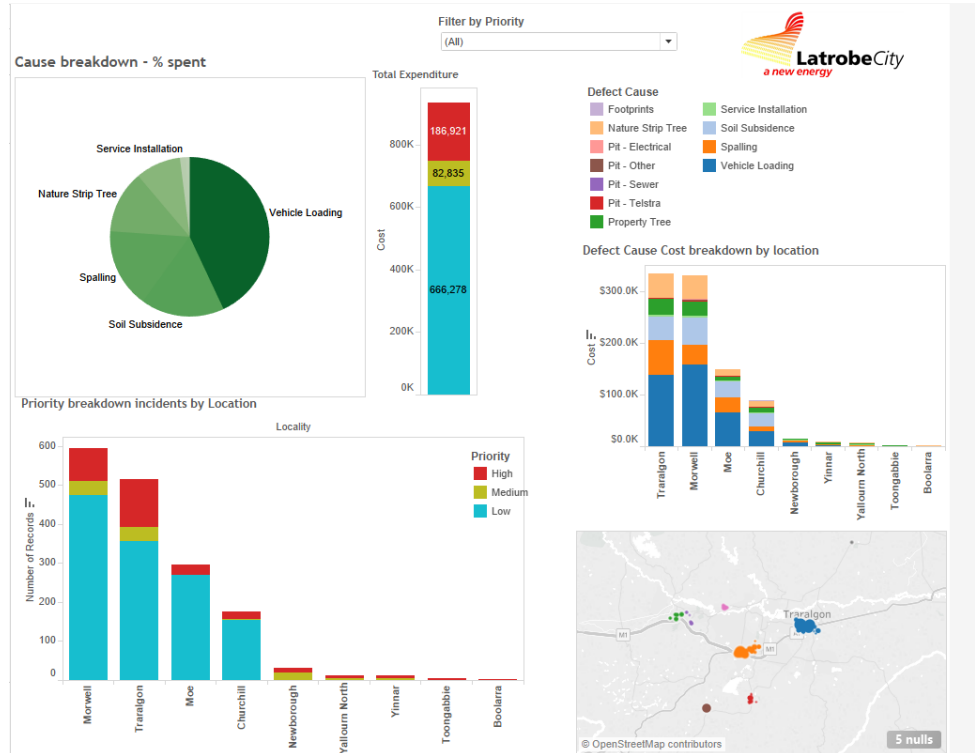

Electricity

Top 20 AGL accounts - cumulative spend

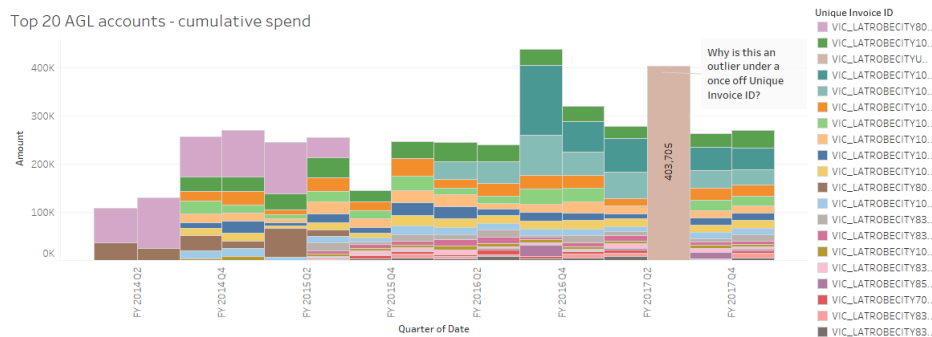

AGL spend by quarter

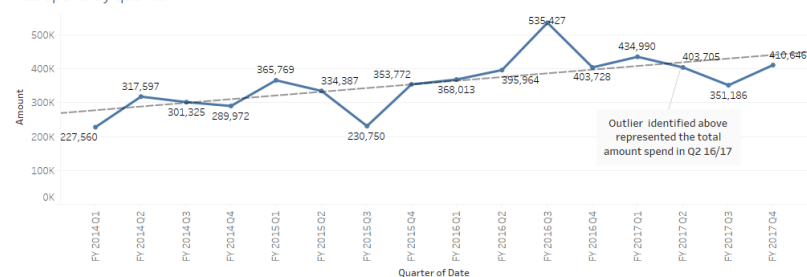

Leave management

Excess Leave By Location

Division	Bus Unit	Location	
CITY DEVELOPMENT	Arts & Events	LPAV	2
		LRG	2
		Tourism	1
	Latrobe Regional Airport	Airport	1
	Stat Planning & Municipa	Enviro Health	1
		Local Laws	6
		Municipal Building	2
COMMUNITY SERVICES	Aged & Disability Serv	A&DS Moe	3
		A&DS Morwell	6
		A&DS Officer	3
		A&DS Traralgon	4
		Aged & Disability Serv	3
		Planned Activity	2
	Community & Customer Rel	Libraries	2
	Community Development	Community Development	1
	Family Services	Carinya ELC	1
		Childcare	

Details



Techy Stuff

- Identify available data sources – Finance data is crucial for all analysis!!!
- Warehouse data – reduce admin burden
- Analytics and analysts
- The rest is simple

Latrobe Data Warehouse

- Work in progress
- HR, Customer, Business Data (Pathway, ECM warehoused)
- Financial Data accessed via report writer (adhoc)
- Formalising SQL data warehouse now
- Daily/Weekly automated data grab
- Program of data acquisition and warehousing

Find, Store, Use

- So much data available – use it and keep it clean
- Talk to IT
- Set up your warehouse and your analytics platform
- Warehouse finance data!!!!!!!!!!
- Validate analysis – finance is key to this!!!

Core \$ dashboards

- BAU and Project Expenditure \$ (variance)
- Link to Customer, Quality, Productivity, Improvement (Correlation)
- HR performance
- Procurement performance

We have only scratched the surface





QUESTIONS???



THANK YOU!